



**COMMONWEALTH OF THE NORTHERN MARIANA ISLANDS  
CAMPAIGN FINANCIAL DISCLOSURE**

**CAMPAIGN STATEMENT OF ACCOUNT - CANDIDATE**

**2012**  **GENERAL**  **SPECIAL ELECTION**  
(Year)

Report Type:  
 Final Report  
 Amendment

**OFFICE OF THE PUBLIC AUDITOR**  
01-15-13  
SIGNATURE: *[Signature]*

**IMPORTANT:** FILE THIS REPORT NOT LATER THAN **DECEMBER 26, 2012**  
FILE ORIGINAL AND TWO COPIES WITH THE OFFICE OF THE PUBLIC AUDITOR.

This Campaign Statement of Account form is mandatory. Candidates may use the suggested reports and schedules furnished by the Election Commission, or they may use their own detailed formats. Should you use an alternative schedule format, you must provide, at a minimum, detailed information as required in the Act.

Candidate Name (Last Name, First Name, MI): <b>HOFSCHEIDER, LIANA S.</b>		Office Sought: <b>HOUSE OF REPRESENTATIVES</b>
Treasurer Name (Last Name, First Name, MI): <b>RASA, MARGARET S.</b>	Preferred Mailing (P.O. Box) Address: <b>P.O. BOX 501906</b>	Telephone: <b>670-789-2937</b>

	CASH	IN-KIND
<b>1. BALANCE CARRIED FORWARD FROM PREVIOUS ELECTION(S)</b>	0	0
<b>ADD RECEIPTS THIS ELECTION PERIOD</b>		
<b>2. RECEIPTS FROM FUNDRAISING EVENTS</b>	\$1,810.00	\$200.00
<b>3. MULTI-CANDIDATE CONTRIBUTIONS</b>	0	0
<b>4. RECEIPTS FROM GENERAL CONTRIBUTIONS</b>	\$900	0
<b>5. OTHER RECEIPTS</b>	0	0
<b>6. TOTAL AVAILABLE (Add Lines 1 through 5)</b>	\$2,710.00	\$200.00
<b>LESS DISBURSEMENTS THIS ELECTION PERIOD</b>		
<b>7. DISBURSEMENTS FOR FUNDRAISING EVENTS</b>	\$1,189.88	0
<b>8. MULTI-CANDIDATE EXPENSES</b>	0	0
<b>9. DISBURSEMENTS FOR GENERAL EXPENDITURES</b>	\$360.45	0
<b>10. OTHER DISBURSEMENTS</b>	\$1,134.66	0
<b>11. TOTAL DISBURSEMENTS (Add Lines 7 through 10)</b>	\$2,684.99	0
<b>12. EXCESS (SHORTFALL) OF RECEIPTS OVER DISBURSEMENTS (Subtract Line 11 from Line 6)</b>	\$25.01	<del>\$200.00</del> <i>JR</i>

**VERIFICATION**

Commonwealth of the Northern Mariana Islands )  
Island of Saipan ) s.s.  
I, Liana S. Hofschneider, being duly sworn on oath, depose and say:  
(Candidate)

That I am the individual named above; that I prepared the foregoing Campaign Statement of Account, that I have used all reasonable diligence in preparing this Statement, and that the contents thereof, including the contents of all supporting attachments, are a true, full and explicit accounting of all contributions received and expenses incurred in aid of the campaign. I understand that providing false information herein may subject me to civil and criminal penalties as provided by the Northern Mariana Islands Election Reform Act of 2000, 1 CMC §6428.

*[Signature]* 1/15/13  
Signature of Candidate Date (Month, Day, Year)

Subscribed and sworn before me this 15th day of January, 2013.

**MICHELLE A. CAMACHO**  
P.O. Box 50005, CK, Saipan, MP 96950-0051  
Notary Public  
BY AND FOR THE COMMONWEALTH OF THE NORTHERN MARIANA ISLANDS  
My Commission Expires: 5/11/13

Commonwealth of the Northern Mariana Islands )  
Island of Saipan ) s.s.  
I, Margaret S. Rasa, being duly sworn on oath, depose and say:  
(Treasurer)

That I am the individual named above; that the foregoing Campaign Statement of Account, and the contents thereof, including the contents of all supporting attachments, are true, full and explicit accounting of all contributions received and expenses incurred in aid of the campaign. I understand that providing false information herein may subject me to civil and criminal penalties as provided by the Northern Mariana Islands Election Reform Act of 2000, 1 CMC §6428.

*[Signature]* 1/15/13  
Signature of Treasurer Date (Month, Day, Year)

Subscribed and sworn before me this 15th day of January, 2013.

**MICHELLE A. CAMACHO**  
P.O. Box 50005, CK, Saipan, MP 96950-0051  
Notary Public  
BY AND FOR THE COMMONWEALTH OF THE NORTHERN MARIANA ISLANDS  
My Commission Expires: 5/11/13

**COMMONWEALTH OF THE NORTHERN MARIANA ISLANDS  
CAMPAIGN FINANCIAL DISCLOSURE**

# FUNDRAISING EVENT REPORT

**FUNDRAISING DATE(S):** 4/20/12

**IMPORTANT:** USE A SEPARATE REPORT FOR EACH FUNDRAISING EVENT.

Candidate Name (Last Name, First Name, MI): <b>HOFSCHEIDER, LIANA S.</b>	Treasurer Full Name (Last Name, First Name, MI): <b>RASA, MARGARET</b>
Name of Fundraising Event: <b>"HAPPY HOUR WITH LIANA S. HOFSCHEIDER"</b>	Date(s) Held: <b>4/20/12</b>

**SUMMARY OF FUNDRAISING RECEIPTS AND DISBURSEMENTS**  
(Complete Supporting Schedules Before Completing This Section)

RECEIPTS	CASH	IN-KIND
1. <b>GROSS PROCEEDS FROM FUNDRAISING EVENT</b> (Total Cash Proceeds from Line 3 of Result Summary of Supporting Schedule FR-A)	\$1,810.00	
2. <b>IN-KIND CONTRIBUTIONS RECEIVED</b> (Total In-kind Contributions Received from Schedule FR-B. Bring down this value to Line 6 below.)		\$ 200.00
3. <b>CONTRIBUTED PROPERTY RECEIVED</b> (Total Contributed Property Received from Schedule FR-C)		0
4. <b>TOTAL RECEIPTS</b> (Transfer to Line 1 of Campaign Statement of Account)	\$ 1,810.00	\$ 200
DISBURSEMENTS		
5. <b>FUNDRAISING EXPENSES</b> (Total Fundraising Expenses from Line 4 of Result Summary of Schedule FR-A)	\$ 1,189.88	
6. <b>ADJUSTMENT FOR IN-KIND CONTRIBUTIONS RECEIVED</b> (From Line 2 above)		\$ 200.00
7. <b>TOTAL DISBURSEMENTS</b> (Transfer to Line 6 of Campaign Statement of Account)	\$ 2,710.00	
<b>NET RECEIPTS AND DISBURSEMENTS</b> (Subtract Line 7 from Line 4)	\$ 900.00	\$ 200.00

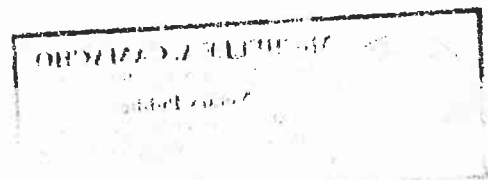





**IMPORTANT:** FILE SEPARATE SCHEDULE FOR EACH FUNDRAISING EVENT.

**SUPPORTING SCHEDULE FOR FUNDRAISING EVENT HELD ON DATE(S):** 4/20/12 PAGE 1 OF 1

Candidate Name (In Full): <u>LIANA S. HOFSCHEIDER</u>	Signature of Treasurer:	Date: <u>1/15/13</u>
-------------------------------------------------------	-------------------------	----------------------

**SUPPORTING SCHEDULE FR-B  
IN-KIND CONTRIBUTIONS RECEIVED**

FULL NAME OF CONTRIBUTOR	DESCRIPTION OF CONTRIBUTION	FAIR MARKET VALUE
Example - ABC Retail	Give-away t-shirts (250 pcs @ \$ 5.00)	\$ 1,250
<u>Tony Cabrera</u>	<u>WATER (BOTTLED) 30 cases</u>	<u>\$200.00</u>
SUB-TOTAL OF RECEIPTS THIS PAGE ONLY (Use additional sheets as necessary).....		➔
TOTAL RECEIPTS (IF LAST PAGE ONLY) (Transfer Total to Line 2 of either the Fundraising Event Report or the General Contribution and Expense Report) .....		➔ <u>\$200.00</u>

**SUPPORTING SCHEDULE FR-C  
CONTRIBUTED PROPERTY RECEIVED**

FULL NAME OF CONTRIBUTOR	DESCRIPTION OF PROPERTY RECEIVED	FAIR MARKET VALUE
Example - Island Computers	Old Computer with printer	\$ 600
SUB-TOTAL OF RECEIPTS THIS PAGE ONLY (Use additional sheets as necessary).....		➔
TOTAL RECEIPTS (IF LAST PAGE ONLY) (Transfer Total to Line 3 of either the Fundraising Event Report or the General Contribution and Expense Report) .....		➔

**COMMONWEALTH OF THE NORTHERN MARIANA ISLANDS  
CAMPAIGN FINANCIAL DISCLOSURE**

# GENERAL CONTRIBUTION AND EXPENSE REPORT

Candidate Name (Last Name, First Name, MI): <i>HOFSCHEIDER, LIANA S.</i>	Treasurer Full Name (Last Name, First Name, MI): <i>RASA, MARGARET S.</i>
-----------------------------------------------------------------------------	------------------------------------------------------------------------------

## SUMMARY OF RECEIPTS AND DISBURSEMENTS

(Complete Supporting Schedules Before Completing This Section)

RECEIPTS	CASH	IN-KIND
1. <b>MONETARY CONTRIBUTIONS FROM NON-FUNDRAISING EVENTS</b> (Total Contributions from Schedule GC-A)	\$ 900.00	
2. <b>IN-KIND CONTRIBUTIONS RECEIVED</b> (Total In-kind Contributions Received from Schedule GC-B. Bring down this value to Line 7 below.)		\$ 200.00
3. <b>CONTRIBUTED PROPERTY RECEIVED</b> (Total Contributed Property Received from Schedule GC-C)		0
4. <b>TOTAL RECEIPTS</b> (Transfer to Line 4 of Campaign Statement of Account)	\$ 900.00	
DISBURSEMENTS		
5. <b>GENERAL EXPENDITURES</b> (Total General Expenditures from Schedule GC-D)	0	
6. <b>CONTRIBUTIONS TO OTHER CANDIDATES</b> (Total Contributions To Other Candidates from Schedule E)	0	
7. <b>ADJUSTMENT FOR IN-KIND CONTRIBUTIONS RECEIVED</b> (From Line 2 above)		\$ 200.00
8. <b>TOTAL DISBURSEMENTS</b> (Transfer to Line 9 of Campaign Statement of Account)	\$ 874.99	
<b>NET RECEIPTS AND DISBURSEMENTS</b> (Subtract Line 8 from Line 4)	\$ 25.01	









**COMMONWEALTH OF THE NORTHERN MARIANA ISLANDS  
CAMPAIGN FINANCIAL DISCLOSURE**

**MULTI-CANDIDATE  
CONTRIBUTION AND EXPENSE REPORT**

Candidate Name (Last Name, First Name, MI): <i>LIANA S. HOFSCHEIDER</i>	Treasurer Full Name (Last Name, First Name, MI): <i>RASA, MARGARET S.</i>
----------------------------------------------------------------------------	------------------------------------------------------------------------------

**CONTRIBUTIONS RECEIVED**

RECEIVED FROM	DESCRIPTION	AMOUNT
Example: BEST PARTY IN THE LAND	Cash Allocation of Party General Fundraising Proceeds	\$ 20,000
SUB-TOTAL OF CONTRIBUTIONS RECEIVED THIS PAGE ONLY (Use additional sheets as necessary) .....		➔
TOTAL CONTRIBUTIONS RECEIVED (IF LAST PAGE ONLY) (Transfer Total to Line 2 of Campaign Statement of Account) .....		➔

**EXPENSES**

FULL NAME OF PAYEE	DESCRIPTION OF EXPENDITURE	AMOUNT
Example: BEST PARTY IN THE LAND	Allocation of Party General Expenses	\$ 15,000
<i>Precunt 2 - GOP</i>	<i>Proceeds from Fundraising Raffle</i>	<i>\$ 213.00</i>
SUB-TOTAL OF EXPENSES THIS PAGE ONLY (Use additional sheets as necessary) .....		➔ <i>\$ 213.00</i>
TOTAL ALLOCATED EXPENDITURES (IF LAST PAGE ONLY) (Transfer Total to Line 7 of Campaign Statement of Account) .....		➔

