



COMMONWEALTH OF THE NORTHERN MARIANA ISLANDS  
CAMPAIGN FINANCIAL DISCLOSURE

Report Type:  
 Final Report  
 Amendment

**CAMPAIGN STATEMENT OF ACCOUNT - CANDIDATE**  
**2012**  **GENERAL**  **SPECIAL ELECTION**  
(Year)

**IMPORTANT:** FILE THIS REPORT NOT LATER THAN DECEMBER 26, 2012  
 FILE ORIGINAL AND TWO COPIES WITH THE OFFICE OF THE PUBLIC AUDITOR.

OFFICE OF THE PUBLIC AUDITOR  
 SIGNATURE *Raymond Basa*

This Campaign Statement of Account form is mandatory. Candidates may use the suggested reports and schedules furnished by the Election Commission, or they may use their own detailed formats. Should you use an alternative schedule format, you must provide, at a minimum, detailed information as required in the Act.

Candidate Name (Last Name, First Name, MI): <b>LIZAMA, RAYMOND BASA</b>	Office Sought: <b>HOUSE OF REPRESENTATIVES</b>
Treasurer Name (Last Name, First Name, MI): <b>GABALDON, YOSH S.</b>	Preferred Mailing (P.O. Box) Address: <b>501223</b>
	Telephone: <b>287-9040</b>

	CASH	IN-KIND
1. BALANCE CARRIED FORWARD FROM PREVIOUS ELECTION(S)	0	
<b>ADD RECEIPTS THIS ELECTION PERIOD</b>		
2. RECEIPTS FROM FUNDRAISING EVENTS	500	
3. MULTI-CANDIDATE CONTRIBUTIONS	0	
4. RECEIPTS FROM GENERAL CONTRIBUTIONS	50	
5. OTHER RECEIPTS	-	
6. TOTAL AVAILABLE (Add Lines 1 through 5)	550-	
<b>LESS DISBURSEMENTS THIS ELECTION PERIOD</b>		
7. DISBURSEMENTS FOR FUNDRAISING EVENTS	250-	
8. MULTI-CANDIDATE EXPENSES	0	
9. DISBURSEMENTS FOR GENERAL EXPENDITURES	300	
10. OTHER DISBURSEMENTS	0	
11. TOTAL DISBURSEMENTS (Add Lines 7 through 10)	550-	
12. NET BALANCE OF RECEIPTS OVER DISBURSEMENTS (Subtract Line 11 from Line 6)	0	



**VERIFICATION**

Commonwealth of the Northern Mariana Islands )  
 Island of SAIPAN ) s.s.  
 I, RAY LIZAMA, being duly sworn on oath, depose and say:  
(Candidate)

That I am the individual named above; that I prepared the foregoing Campaign Statement of Account, and that I have used all reasonable diligence in preparing this Statement, and that the contents thereof, including the contents of all supporting attachments, are a true, full and explicit accounting of all contributions received and expenses incurred in aid of the campaign. I understand that providing false information herein may subject me to civil and criminal penalties as provided by the Northern Mariana Islands Election Reform Act of 2000, 1 CMC §6428.

*[Signature]*  
 Signature of Candidate  
 Date (Month, Day, Year) 12.26.2012

Subscribed and sworn before me this 26th day of December, 20 12.

Commonwealth of the Northern Mariana Islands )  
 Island of SAIPAN ) s.s.  
 I, Yoshio Gabaldon, being duly sworn on oath, depose and say:  
(Treasurer)

That I am the individual named above; that the foregoing Campaign Statement of Account, and the contents thereof, including the contents of all supporting attachments, are true, full and explicit accounting of all contributions received and expenses incurred in aid of the campaign. I understand that providing false information herein may subject me to civil and criminal penalties as provided by the Northern Mariana Islands Election Reform Act of 2000, 1 CMC §6428.

Y/G  
 Signature of Treasurer  
 Date (Month, Day, Year) 12.26.12

Subscribed and sworn before me this 26th day of December, 20 12.

Notary Seal  
**VIOLITA A. DIAZ**  
 P.O. Box 7657 SVRB, Saipan, MP 96950  
**Notary Public**  
 BY AND FOR THE COMMONWEALTH  
 OF THE NORTHERN MARIANA ISLANDS  
 My Commission Expires: 5.10.13

Notary Seal  
**VIOLITA A. DIAZ**  
 P.O. Box 7657 SVRB, Saipan, MP 96950  
**Notary Public**  
 BY AND FOR THE COMMONWEALTH  
 OF THE NORTHERN MARIANA ISLANDS  
 My Commission Expires: 5.10.13

COMMONWEALTH OF THE NORTHERN MARIANA ISLANDS  
CAMPAIGN FINANCIAL DISCLOSURE

# FUNDRAISING EVENT REPORT

FUNDRAISING DATE(S): \_\_\_\_\_

**IMPORTANT:** USE A SEPARATE REPORT FOR EACH FUNDRAISING EVENT.

Candidate Name (Last Name, First Name, MI): <b>LIZAMA, RAYMOND BASA</b>	Treasurer Full Name (Last Name, First Name, MI): <b>GABALDON, YOSH S.</b>
Name of Fundraising Event: <b>MEN'S BASKETBALL TOURNAMENT</b>	Date(s) Held: <b>OCT. 19, 2012</b>

**SUMMARY OF FUNDRAISING RECEIPTS AND DISBURSEMENTS**  
(Complete Supporting Schedules Before Completing This Section)

RECEIPTS		CASH	IN-KIND
1.	<b>GROSS PROCEEDS FROM FUNDRAISING EVENT</b> (Total Cash Proceeds from Line 3 of Result Summary of Supporting Schedule FR-A)	500.00	
2.	<b>IN-KIND CONTRIBUTIONS RECEIVED</b> (Total In-kind Contributions Received from Schedule FR-B. Bring down this value to Line 6 below.)		0
3.	<b>CONTRIBUTED PROPERTY RECEIVED</b> (Total Contributed Property Received from Schedule FR-C)		0
4.	<b>TOTAL RECEIPTS</b> (Transfer to Line 1 of Campaign Statement of Account)	500.00	
DISBURSEMENTS			
5.	<b>FUNDRAISING EXPENSES</b> (Total Fundraising Expenses from Line 4 of Result Summary of Schedule FR-A)	250.00	
6.	<b>ADJUSTMENT FOR IN-KIND CONTRIBUTIONS RECEIVED</b> (From Line 2 above)		
7.	<b>TOTAL DISBURSEMENTS</b> (Transfer to Line 6 of Campaign Statement of Account)		
<b>NET RECEIPTS AND DISBURSEMENTS</b> (Subtract Line 7 from Line 4)		250.00	

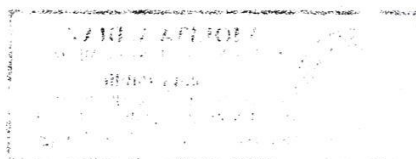





**IMPORTANT:** FILE SEPARATE SCHEDULE FOR EACH FUNDRAISING EVENT.

**SUPPORTING SCHEDULE FOR FUNDRAISING EVENT HELD ON DATE(S):** \_\_\_\_\_ **PAGE** \_\_\_\_\_ **OF** \_\_\_\_\_

Candidate Name (In Full): <b>RAYMOND BASA LIZAMA</b>	Signature of Treasurer: <i>[Signature]</i> 12-26-12	Date:
---	--	-------

**SUPPORTING SCHEDULE FR-B  
IN-KIND CONTRIBUTIONS RECEIVED**

FULL NAME OF CONTRIBUTOR	DESCRIPTION OF CONTRIBUTION	FAIR MARKET VALUE
<i>Example: ABC Retail</i>	<i>Give-away t-shirts (250 pcs @ \$5.00)</i>	<i>1,250</i>
SUB-TOTAL OF RECEIPTS THIS PAGE ONLY (Use additional sheets as necessary).....		➔
TOTAL RECEIPTS (IF LAST PAGE ONLY) (Transfer Total to Line 2 of either the Fundraising Event Report or the General Contribution and Expense Report).....		➔ <i>0</i>

**SUPPORTING SCHEDULE FR-C  
CONTRIBUTED PROPERTY RECEIVED**

FULL NAME OF CONTRIBUTOR	DESCRIPTION OF PROPERTY RECEIVED	FAIR MARKET VALUE
<i>Example: Best Computers</i>	<i>Old Computer with printer</i>	<i>500</i>
SUB-TOTAL OF RECEIPTS THIS PAGE ONLY (Use additional sheets as necessary).....		➔
TOTAL RECEIPTS (IF LAST PAGE ONLY) (Transfer Total to Line 3 of either the Fundraising Event Report or the General Contribution and Expense Report).....		➔ <i>0</i>

COMMONWEALTH OF THE NORTHERN MARIANA ISLANDS  
CAMPAIGN FINANCIAL DISCLOSURE

# GENERAL CONTRIBUTION AND EXPENSE REPORT

Candidate Name (Last Name, First Name, MI): <b>LIZAMA, RAYMOND B.</b>	Treasurer Full Name (Last Name, First Name, MI): <b>GABALDON, Yoshio</b>
--	---

## SUMMARY OF RECEIPTS AND DISBURSEMENTS

(Complete Supporting Schedules Before Completing This Section)

RECEIPTS		CASH	IN-KIND
1.	<b>MONETARY CONTRIBUTIONS FROM NON-FUNDRAISING EVENTS</b> (Total Contributions from Schedule GC-A)	50-	
2.	<b>IN-KIND CONTRIBUTIONS RECEIVED</b> (Total In-kind Contributions Received from Schedule GC-B. Bring down this value to Line 7 below.)		0
3.	<b>CONTRIBUTED PROPERTY RECEIVED</b> (Total Contributed Property Received from Schedule GC-C)		0
4.	<b>TOTAL RECEIPTS</b> (Transfer to Line 4 of Campaign Statement of Account)	50-	0
DISBURSEMENTS			
5.	<b>GENERAL EXPENDITURES</b> (Total General Expenditures from Schedule GC-D)	300-	
6.	<b>CONTRIBUTIONS TO OTHER CANDIDATES</b> (Total Contributions To Other Candidates from Schedule E)	0	
7.	<b>ADJUSTMENT FOR IN-KIND CONTRIBUTIONS RECEIVED</b> (From Line 2 above)		0
8.	<b>TOTAL DISBURSEMENTS</b> (Transfer to Line 9 of Campaign Statement of Account)	300-	0
<b>TOTAL RECEIPTS AND DISBURSEMENTS</b> (Subtract Line 8 from Line 4)		250-	0



Candidate Name (In Full): <b>RAYMOND B. LIZAMA</b>	Signature of Treasurer: <i>[Signature]</i>	Date: <b>12-26-12</b>
---	---	--------------------------

**SUPPORTING SCHEDULE GC-B  
IN-KIND CONTRIBUTIONS RECEIVED**

FULL NAME OF CONTRIBUTOR	DESCRIPTION OF CONTRIBUTION	FAIR MARKET VALUE
<i>Example: ABC Retail</i>	<i>Giveaway items (250 pcs @ \$5.00)</i>	<i>1,250</i>
SUB-TOTAL OF RECEIPTS THIS PAGE ONLY (Use additional sheets as necessary) →		<i>0</i>
TOTAL IN-KIND CONTRIBUTIONS RECEIVED (IF LAST PAGE ONLY) (Transfer Total to Line 2 of the General Contribution and Expense Report) →		<i>0</i>

**SUPPORTING SCHEDULE GC-C  
CONTRIBUTED PROPERTY RECEIVED**

FULL NAME OF CONTRIBUTOR	DESCRIPTION OF PROPERTY RECEIVED	FAIR MARKET VALUE
<i>Example: Island Computers</i>	<i>Old computer with parts</i>	<i>500</i>
SUB-TOTAL OF RECEIPTS THIS PAGE ONLY (Use additional sheets as necessary) →		<i>0</i>
TOTAL CONTRIBUTED PROPERTY RECEIVED (IF LAST PAGE ONLY) (Transfer Total to Line 3 of the General Contribution and Expense Report) →		<i>0</i>





COMMONWEALTH OF THE NORTHERN MARIANA ISLANDS  
CAMPAIGN FINANCIAL DISCLOSURE

**MULTI-CANDIDATE  
CONTRIBUTION AND EXPENSE REPORT**

Candidate Name (Last Name, First Name, MI): <b>LIZAMA, RAYMOND B</b>	Treasurer Full Name (Last Name, First Name, MI): <b>GABALDON, Yoshio</b>
---	---

**CONTRIBUTIONS RECEIVED**

RECEIVED FROM	DESCRIPTION	AMOUNT
Example: BEST PARTY IN THE LAND	Cash Allocation of Party General Fundraising Proceeds	20,000
SUB-TOTAL OF CONTRIBUTIONS RECEIVED THIS PAGE ONLY (Use additional sheets as necessary) .....		0
TOTAL CONTRIBUTIONS RECEIVED (IF LAST PAGE ONLY) (Transfer Total to Line 2 of Campaign Statement of Account) .....		0

**EXPENSES**

FULL NAME OF PAYEE	DESCRIPTION OF EXPENDITURE	AMOUNT
Example: BEST PARTY IN THE LAND	Allocation of Party General Expenses	15,000
SUB-TOTAL OF EXPENSES THIS PAGE ONLY (Use additional sheets as necessary) .....		0
TOTAL ALLOCATED EXPENDITURES (IF LAST PAGE ONLY) (Transfer Total to Line 7 of Campaign Statement of Account) .....		0